

P:\AE Projects\2017\17-23 ESJ Entrance\DESIGN\Support\Survey\AE-COMBINED SURVEY\3 SJC Main Campus Survey - COMBINED.dwg
 P:\AE Projects\2017\17-23 ESJ Entrance\DESIGN\Support\Survey\AE-COMBINED SURVEY\3 SJC Main Campus Survey - COMBINED.dwg
 Plot Date: Jan 25, 2019 - 10:02am, By: Jhing

PARKING COUNT

 SOUTH CAMPUS PARKING AREA (MUNNERLYN DRIVE/HART EXPRESSWAY).....	315 CARS 7 BUSES
 NORTH CAMPUS PARKING (BASEBALL & SOFTBALL AREA).....	104 CARS
 MIDDLE CAMPUS PARKING & ST. ELMO DRIVE.....	77 CARS
SUBTOTAL.....	496 CARS 7 BUSES
TOTAL PARKING COUNT.....	503

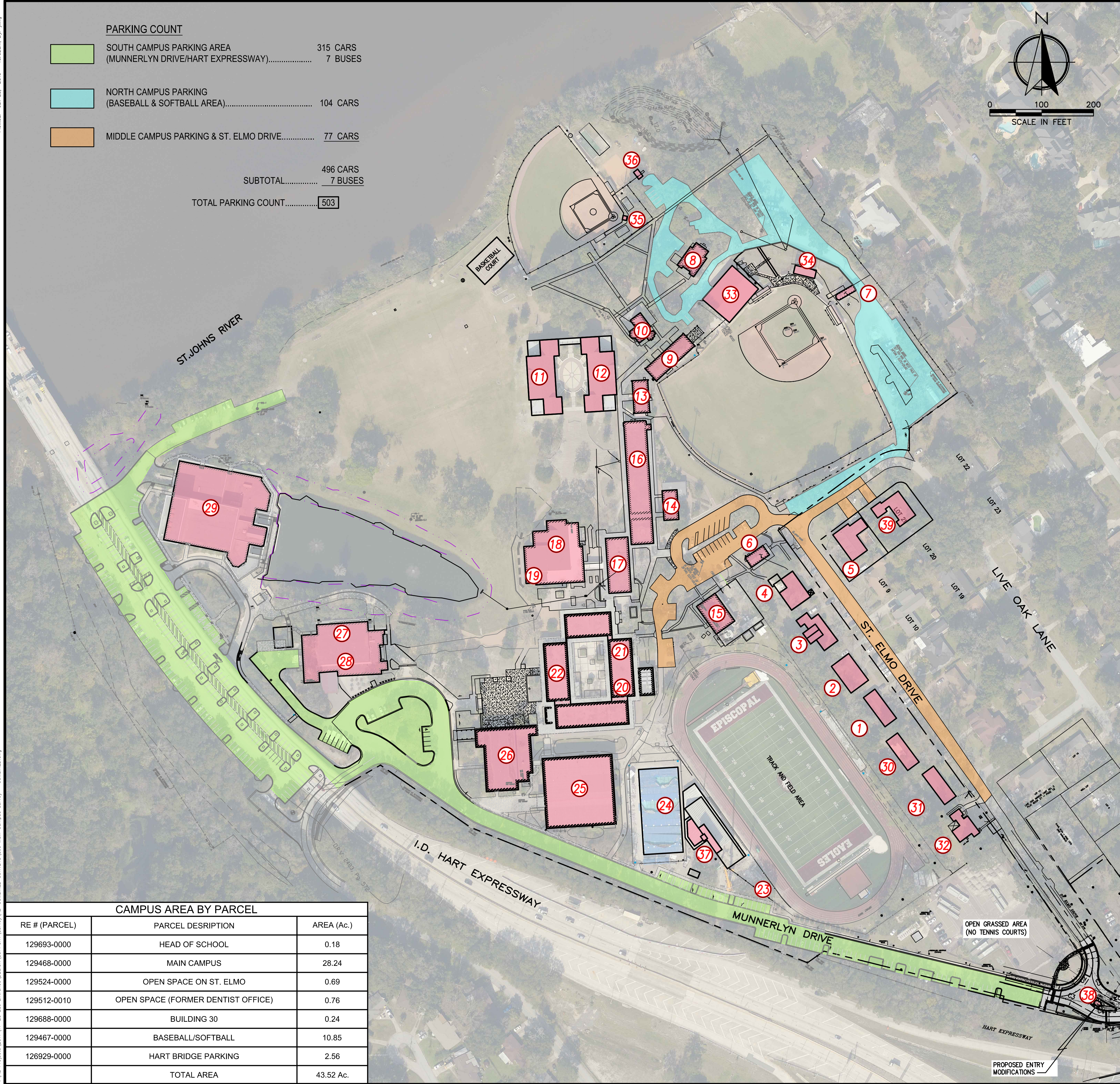

BUILDING TABLE				
I.D.	BUILDING NAME	SQ. FT. (FOOT PRINT)	No. of STORIES	TOTAL SQ. FT.
1	BARBARA MAHON HOUSE - STUDENT SERVICES (ST. ELMO)	1926	1	1926
2	INSTITUTIONAL ADVANCEMENT (ALUMNI & PARENT PROGRAMS) (ST. ELMO)	2673	1	2673
3	TOWERS HOUSE (COLLEGE COUNSELING) (1350 ST. ELMO)	2807	1	2807
4	MITCHELL HOUSE (ADMISSIONS)(1326 ST. ELMO)	2359	1	2359
5	HEAD OF SCHOOL	2910	1	2910
6	BOND-LANE HOUSE (BUSINESS OFFICE)	942	1	942
7	CONCESSION STAND (HISTORIC BOWLING ALLEY)	488	1	488
8	SOFTBALL/BSAEBALL LOCKER FACILITY	2028	1	2028
9	VISUAL ARTS and CERAMICS	3249	1	3249
10	ACOSTA HOUSE	1649	2	3299
11	LASTINGER HALL	6676	2	13351
12	PARKS HALL	6679	2	13357
13	SIXTH GRADE CENTER	1910	1	1910
14	HIXON FACULTY WORKSUITE	1655	1	1655
15	MAINTENANCE BUILDING	2907	1	2907
16	"G" BUILDING	10397	1	10397
17	"WL" BUILDING	4603	1	4603
18	BRYAN LIBRARY (19)	11911	1	11911
19	GOODING BOARD ROOM	-	-	-
20	FOERSTER BUILDING (20, 21 & 22)	20542	2	41083
21	FACULTY CONFERENCE ROOM	-	2	-
22	SIKES THEATRE	-	2	-
23	STADIUM ENTRANCE	-	-	-
24	ELIZABETH SIMPSON WALTON '71 AQUATIC CENTER	-	-	-
25	SEMMES ATHLETIC CENTER	18219	2	36438
26	ALUMNI GYM/Front OFFICE	11297	1	11297
27	BUCK STUDENT CENTER/CAMPUS STORE (27 & 28)	-	-	-
28	BUCK STUDENT CENTER/CAMPUS STORE (27 & 28)	14753	1	14753
29	MUNNERLYN CENTER FOR WORSHIP and FINE ARTS	28114	1	28114
30	1-STORY (ST. ELMO)	1926	1	1926
31	1-STORY (ST. ELMO)	2003	1	2003
32	SECURITY - JSO STOP STATION (ST. ELMO)	1766	1	1766
33	JOHN W. DONAHOO JR. BASEBALL TRAINING FACILITY (BATTING CAGES)	5899	1	5899
34	ANNOUNCERS BOOTH - BASEBALL FIELD	672	1	672
35	ANNOUNCERS BOOTH - SOFTBALL FIELD	66	1	66
36	SHED - SOFTBALL FIELD	171	1	171
37	JANGRO STADIUM FACILITY	1842	2	3684
38	PROPOSED INFORMATION KIOSK	127	1	127
39	LOT 21	2507	1	2507
	TOTAL	177671		233277
		9.37%	% of Campus Area (Sq. Ft.) (1,895,731.20) (43.52 Ac.)	12.31%

= BUILDING/STRUCTURE REFERENCED IN TABLE

CAMPUS AREA BY PARCEL		
RE # (PARCEL)	PARCEL DESCRIPTION	AREA (Ac.)
129693-0000	HEAD OF SCHOOL	0.18
129468-0000	MAIN CAMPUS	28.24
129524-0000	OPEN SPACE ON ST. ELMO	0.69
129512-0010	OPEN SPACE (FORMER DENTIST OFFICE)	0.76
129688-0000	BUILDING 30	0.24
129467-0000	BASEBALL/SOFTBALL	10.85
126929-0000	HART BRIDGE PARKING	2.56
	TOTAL AREA	43.52 Ac.

ERIC J. ALMOND, P.E.
FL # 59246

01-25-2019

Date	Revision

AE JOB NO.: 17-23
 DESIGN: E.J.A.
 DRAWN: MAB/JK/LM
 CHECKED: E.J.A.
 START DATE:
 PLOT DATE: 1-25-2019

EPISCOPAL SCHOOL OF JACKSONVILLE

MAIN CAMPUS BUILDING COVERAGE EXHIBIT

EPISCOPAL SCHOOL OF JACKSONVILLE
 4455 ATLANTIC BOULEVARD
 JACKSONVILLE, FLORIDA 32207

ALMOND ENGINEERING
CONSULTING CIVIL ENGINEERS
6277 DUPONT STATION COURT E., SUITE 1
JACKSONVILLE, FL 32217
(904) 306-0162 PHONE (904) 306-2185 FAX

NOT FOR CONSTRUCTION, NOT FOR BIDDING - FOR REGULATORY REVIEW ONLY - 01-25-2019